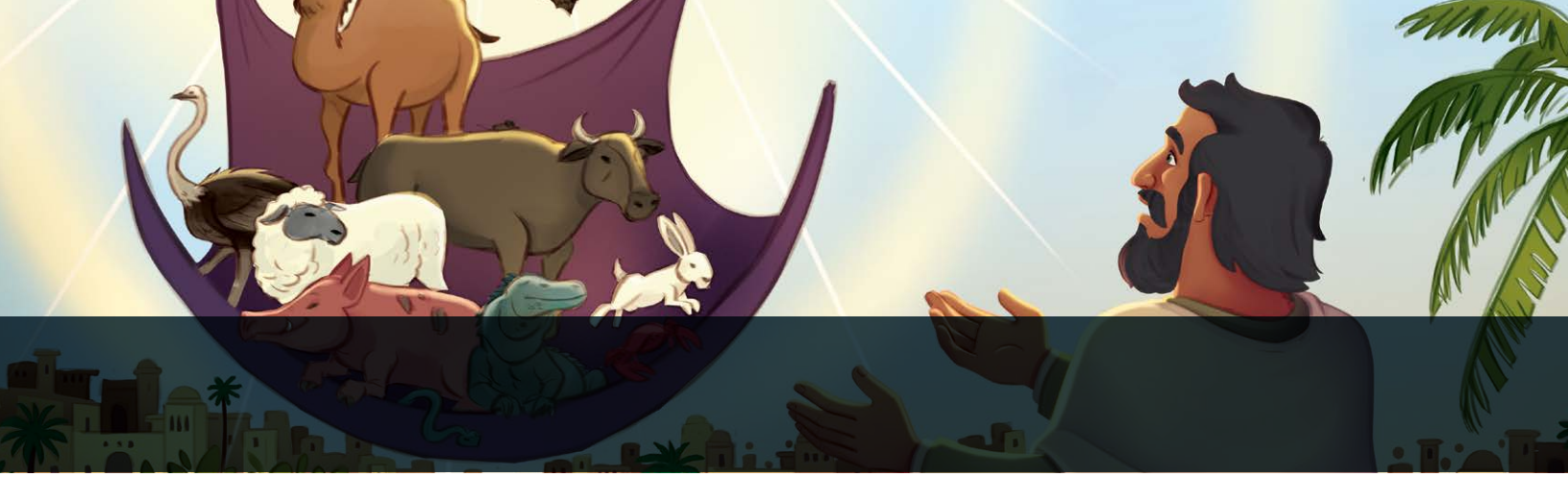

UNIT 30 - JESUS CHANGES US

Unit Description: Through the death and resurrection of Jesus, people are made new and forgiven of their sin. Even after Jesus ascended to heaven, the redemptive work of the gospel continued to spread and change lives along the way. This good news is for all people: both Jews and Gentiles.

Big Picture Question: What does it mean to trust in Jesus? To trust in Jesus means believing that Jesus' death and resurrection paid for our sin.

SESSION 1



PHILIP AND THE ETHIOPIAN
Acts 8

SESSION 2



SAUL MET JESUS
Acts 8–9

SESSION 3



PETER AND CORNELIUS
Acts 10

SESSION 4

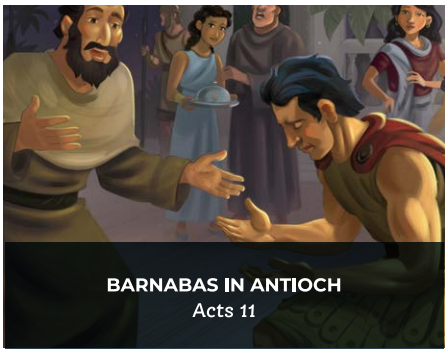

BARNABAS IN ANTIOCH
Acts 11